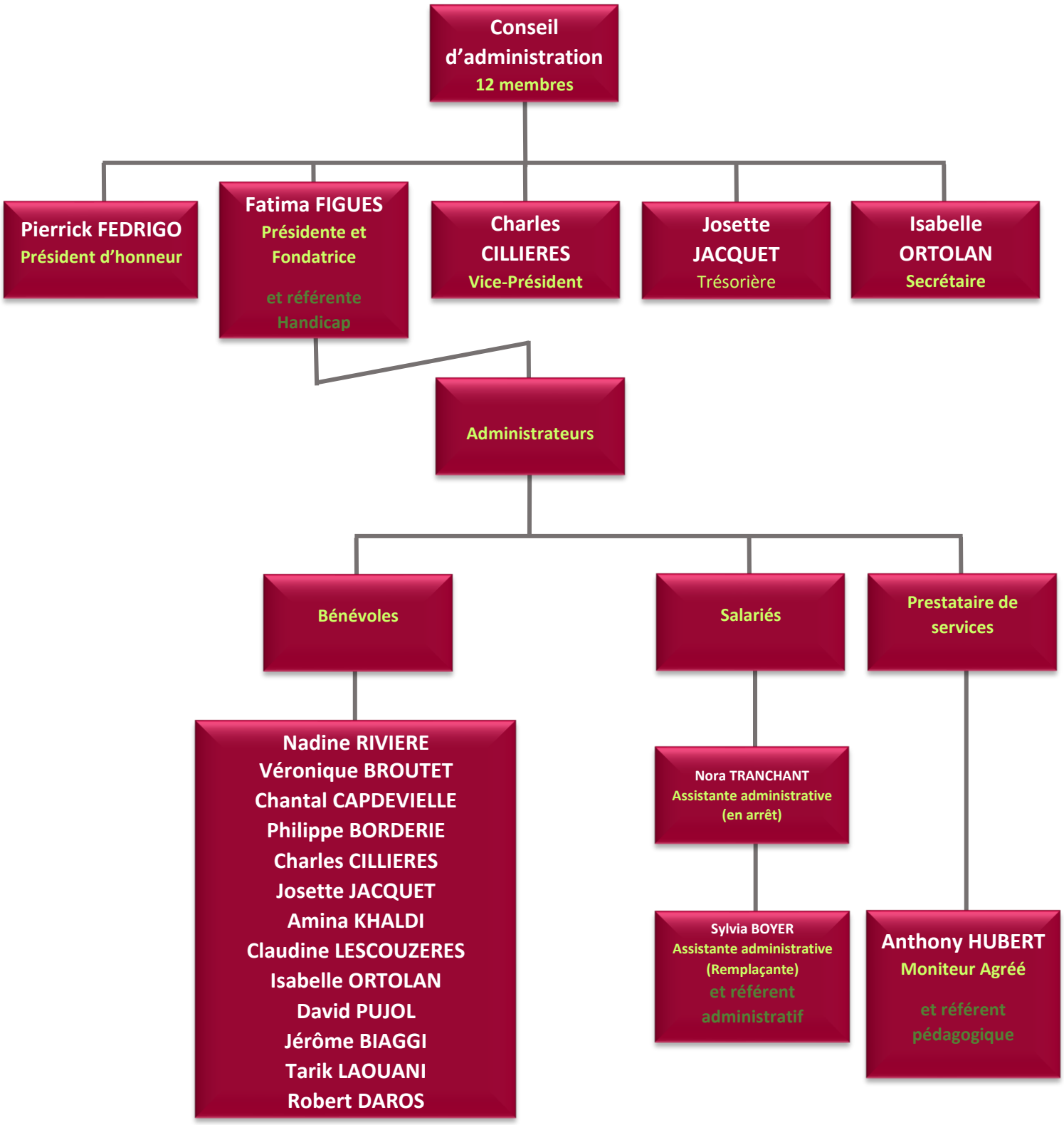# Organigramme